

residencial Da Vinci



pl.00 viv.01



| VIVIENDA 1 | | S. UTIL |
|------------|----------------------|---------|
| ESTANCIAS | | (m2) |
| P. BAJA | ENTRADA | 3,82 |
| | ESCALERA | 5,90 |
| | COLADURÍA | 2,23 |
| | SALON COMEDOR COCINA | 34,91 |
| | DORMITORIO 1 | 11,95 |
| | BAÑO 1 | 3,85 |

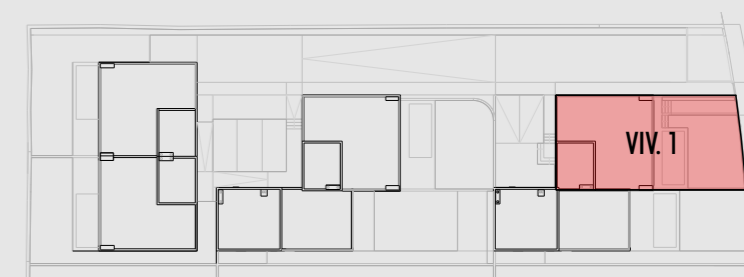

residencial Da Vinci



pl.01 viv.01



| VIVIENDA 1 | | S. ÚTIL |
|------------|--------------|---------|
| ESTANCIAS | | (m2) |
| P. PRIMERA | BAÑO 2 | 3,43 |
| | WSCALERA | 5,90 |
| | BAÑO 3 | 3,85 |
| | DISTRIBUIDOR | 2,89 |
| | DORMITORIO 2 | 9,64 |
| | DORMITORIO 3 | 17,46 |
| | DORMITORIO 4 | 15,19 |

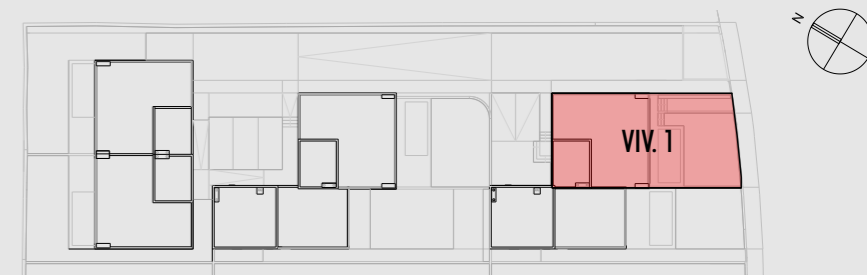

residencial Da Vinci



pl.02 viv.01



| VIVIENDA 1 | | S. ÚTIL |
|------------|--------------------|---------|
| ESTANCIAS | | (m2) |
| P. SEGUNDA | DISTRIBUIDOR | 3,22 |
| | ESCALERA | 5,90 |
| | CUARTO DE MÁQUINAS | 4,16 |

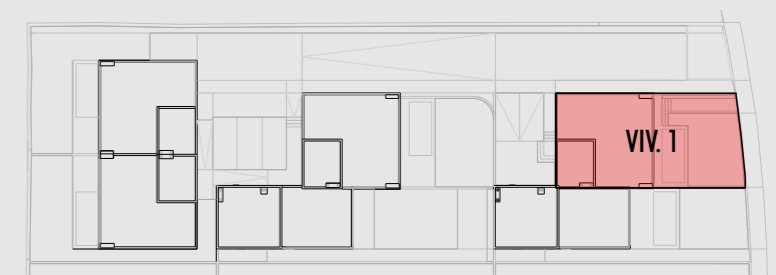

residencial Da Vinci



| VIVIENDA 2 | | S. ÚTIL |
|------------|----------------------|---------|
| ESTANCIAS | | (m2) |
| P. BAJA | ENTRADA | 5,69 |
| | ESCALERA | 5,83 |
| | COLADURÍA | 4,49 |
| | SALON COMEDOR COCINA | 31,00 |
| | DORMITORIO 1 | 10,92 |
| | BAÑO 1 | 3,50 |



pl.00 viv.02

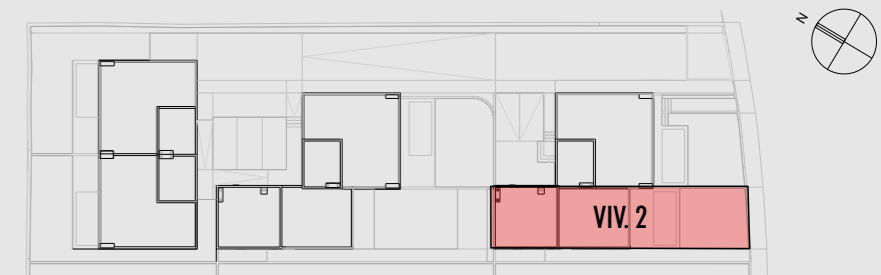

residencial Da Vinci



| VIVIENDA 2 | | S. ÚTIL |
|------------|--------------|---------|
| ESTANCIAS | | (m2) |
| P. PRIMERA | BAÑO 2 | 3,92 |
| | WSCALERA | 5,83 |
| | BAÑO 3 | 3,49 |
| | DISTRIBUIDOR | 7,13 |
| | DORMITORIO 2 | 10,92 |
| | DORMITORIO 3 | 15,58 |
| | DORMITORIO 4 | 11,29 |



pl.01 viv.02

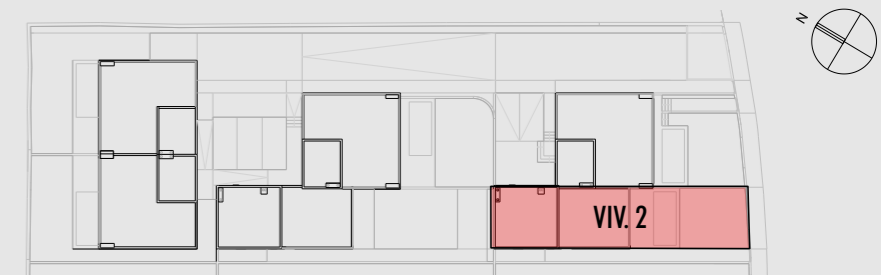

residencial Da Vinci



| VIVIENDA 2 | | S. ÚTIL |
|------------|--------------------|---------|
| ESTANCIAS | | (m2) |
| P. SEGUNDA | ESCALERA | 5,83 |
| | DORMITORIO 5 | 10,92 |
| | BAÑO 4 | 3,50 |
| | DISTRIBUIDOR | 1,95 |
| | CUARTO DE MÁQUINAS | 1,68 |



pl.02 viv.02

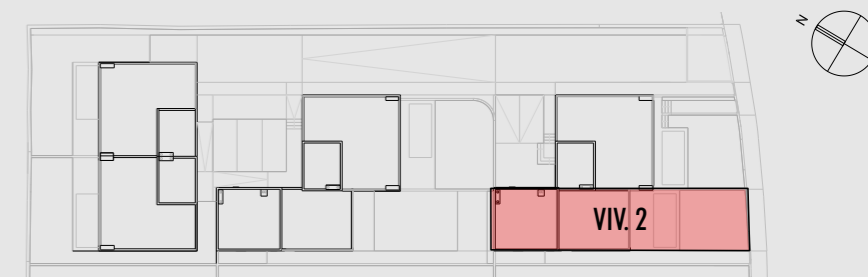

residencial Da Vinci



pl.00 viv.03



| VIVIENDA 3 | | S. ÚTIL |
|------------|----------------------|---------|
| ESTANCIAS | | (m2) |
| P. BAJA | ENTRADA | 3,82 |
| | ESCALERA | 5,90 |
| | COLADURÍA | 2,23 |
| | SALON COMEDOR COCINA | 34,91 |
| | DORMITORIO 1 | 11,95 |
| | BAÑO 1 | 3,85 |

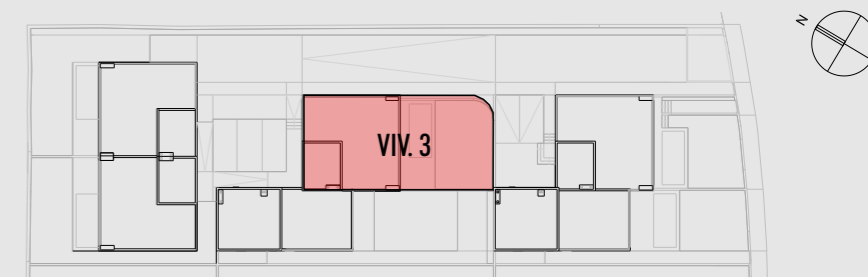

residencial Da Vinci



pl.01 viv.03



| VIVIENDA 3 | S. ÚTIL |
|-------------------|---------|
| ESTANCIAS | (m2) |
| P. PRIMERA BAÑO 2 | 3,43 |
| WSCALERA | 5,90 |
| BAÑO 3 | 3,85 |
| DISTRIBUIDOR | 2,89 |
| DORMITORIO 2 | 9,64 |
| DORMITORIO 3 | 17,46 |
| DORMITORIO 4 | 15,19 |

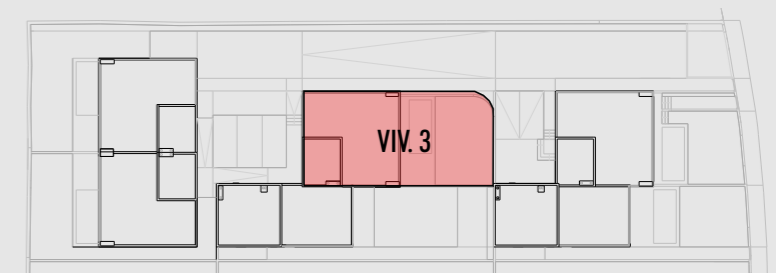

residencial Da Vinci



pl.02 viv.03



| VIVIENDA 3 | | S. ÚTIL |
|------------|--------------------|---------|
| ESTANCIAS | | (m2) |
| P. SEGUNDA | DISTRIBUIDOR | 3,22 |
| | ESCALERA | 5,90 |
| | CUARTO DE MÁQUINAS | 4,16 |

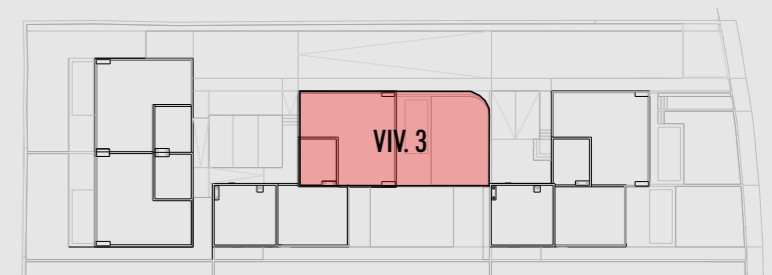

residencial Da Vinci



| VIVIENDA 4 | | S. ÚTIL |
|------------|----------------------|---------|
| ESTANCIAS | | (m2) |
| P. BAJA | ENTRADA | 5,69 |
| | ESCALERA | 5,83 |
| | COLADURÍA | 4,49 |
| | SALON COMEDOR COCINA | 31,00 |
| | DORMITORIO 1 | 10,92 |
| | BAÑO 1 | 3,50 |



pl.00 viv.04

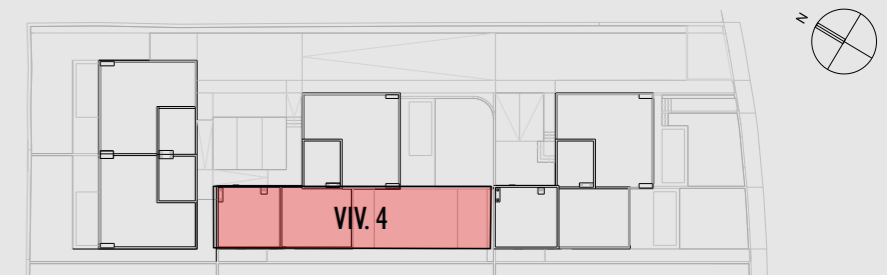

residencial Da Vinci



| VIVIENDA 4 | | S. ÚTIL |
|------------|--------------|---------|
| ESTANCIAS | | (m2) |
| P. PRIMERA | BAÑO 2 | 3,92 |
| | WSCALERA | 5,83 |
| | BAÑO 3 | 3,49 |
| | DISTRIBUIDOR | 7,13 |
| | DORMITORIO 2 | 10,92 |
| | DORMITORIO 3 | 15,58 |
| | DORMITORIO 4 | 11,29 |



pl.01 viv.04

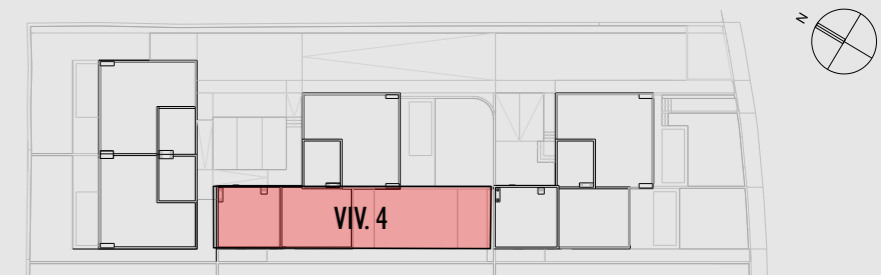

residencial Da Vinci



| VIVIENDA 4 | | S. ÚTIL |
|------------|--------------------|---------|
| ESTANCIAS | | (m2) |
| P. SEGUNDA | ESCALERA | 5,83 |
| | DORMITORIO 5 | 10,92 |
| | BAÑO 4 | 3,50 |
| | DISTRIBUIDOR | 1,95 |
| | CUARTO DE MÁQUINAS | 1,68 |



pl.02 viv.04

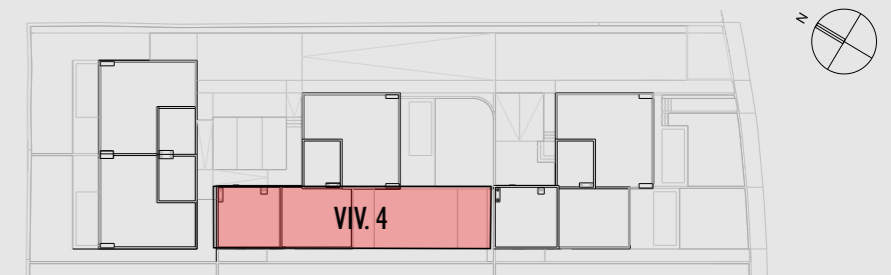

residencial Da Vinci



pl.00 viv.05



| VIVIENDA 5 | | S. ÚTIL |
|------------|----------------------|---------|
| ESTANCIAS | | (m2) |
| P. BAJA | ENTRADA | 3,82 |
| | ESCALERA | 5,90 |
| | COLADURÍA | 2,23 |
| | SALON COMEDOR COCINA | 34,91 |
| | DORMITORIO 1 | 11,95 |
| | BAÑO 1 | 3,85 |

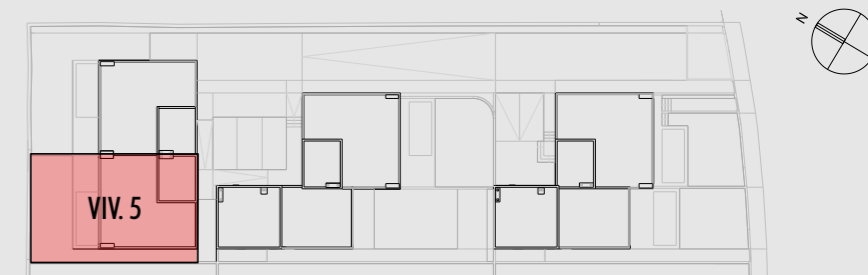

residencial Da Vinci



pl.01 viv.05



| VIVIENDA 5 | | S. ÚTIL (m2) |
|------------|--------------|--------------|
| ESTANCIAS | | |
| P. PRIMERA | BAÑO 2 | 3,43 |
| | WSCALERA | 5,90 |
| | BAÑO 3 | 3,85 |
| | DISTRIBUIDOR | 2,89 |
| | DORMITORIO 2 | 9,64 |
| | DORMITORIO 3 | 17,46 |
| | DORMITORIO 4 | 15,19 |

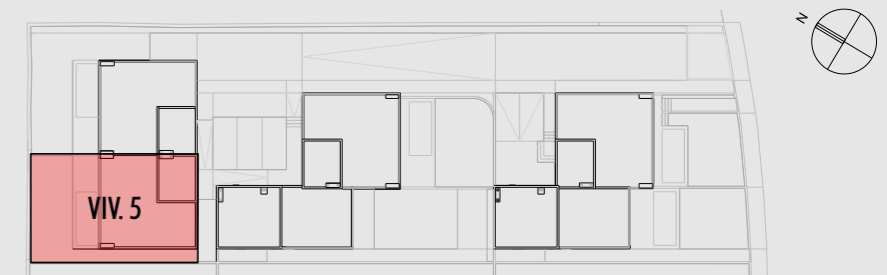

residencial Da Vinci



pl.02 viv.05



| VIVIENDA 5 | | S. ÚTIL (m2) |
|------------|--------------------|--------------|
| ESTANCIAS | | |
| P. SEGUNDA | DISTRIBUIDOR | 3,22 |
| | ESCALERA | 5,90 |
| | CUARTO DE MÁQUINAS | 4,16 |

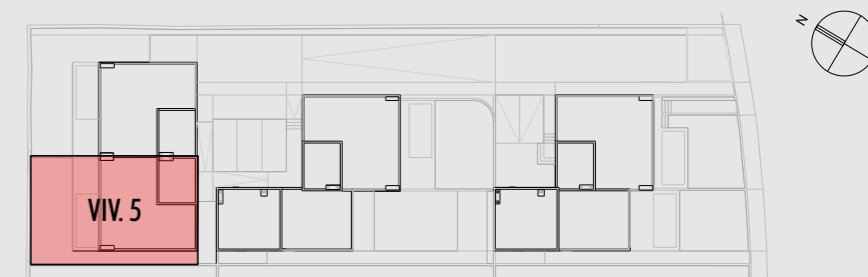

residencial Da Vinci



pl.00 viv.06



| VIVIENDA 6 | | S. ÚTIL |
|------------|----------------------|---------|
| ESTANCIAS | | (m2) |
| P. BAJA | ENTRADA | 3,82 |
| | ESCALERA | 5,90 |
| | COLADURÍA | 2,23 |
| | SALON COMEDOR COCINA | 34,91 |
| | DORMITORIO 1 | 11,95 |
| | BAÑO 1 | 3,85 |

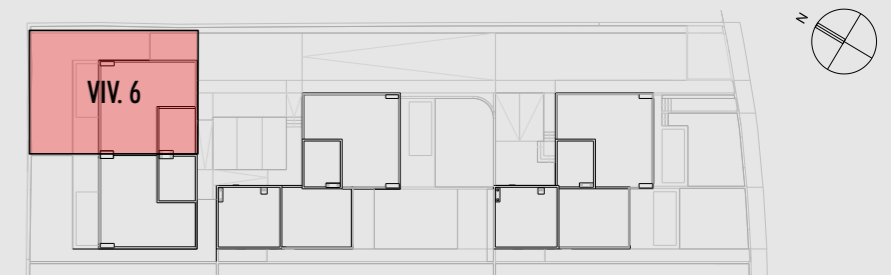

residencial Da Vinci



pl.01 viv.06



| VIVIENDA 6 | | S. ÚTIL (m2) |
|------------|--------------|--------------|
| ESTANCIAS | | |
| P. PRIMERA | BAÑO 2 | 3,43 |
| | WSCALERA | 5,90 |
| | BAÑO 3 | 3,85 |
| | DISTRIBUIDOR | 2,89 |
| | DORMITORIO 2 | 9,64 |
| | DORMITORIO 3 | 17,46 |
| | DORMITORIO 4 | 15,19 |

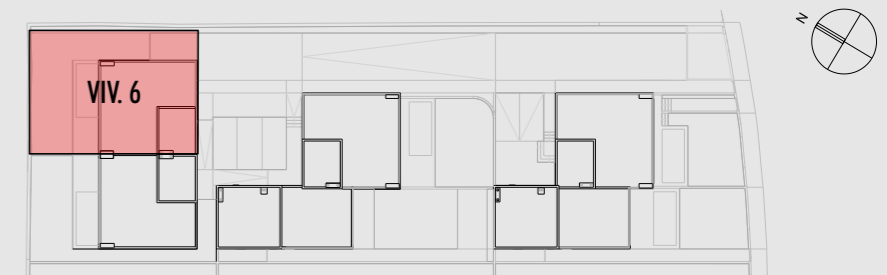

residencial Da Vinci



pl.02 viv.06



| VIVIENDA 6 | | S. ÚTIL |
|------------|--------------------|---------|
| ESTANCIAS | | (m2) |
| P. SEGUNDA | DISTRIBUIDOR | 3,22 |
| | ESCALERA | 5,90 |
| | CUARTO DE MÁQUINAS | 4,16 |

